PREPARED by the U.S. GEOLOGICAL SURVEY
IN COOPERATION WITH THE
UTAH DEPARTMENT OF NATURAL RESOURCES,
DIVISION OF WATER RIGHTS; and the
WASHINGTON COUNTY WATER CONSERVANCY DISTRICT

TECHNICAL PUBLICATION NO. XXX
Generalized geologic map of the central Virgin River basin area—PLATE 1
Heilweil, V.M., Freethey, G.W., Wilkowske, C.D., Stolp, B.J., and Wilberg, D.E., 2000, Geohydrology and numerical simulation of ground-water flow in the central Virgin River basin areas of, Iron and Washington Counties, Utah

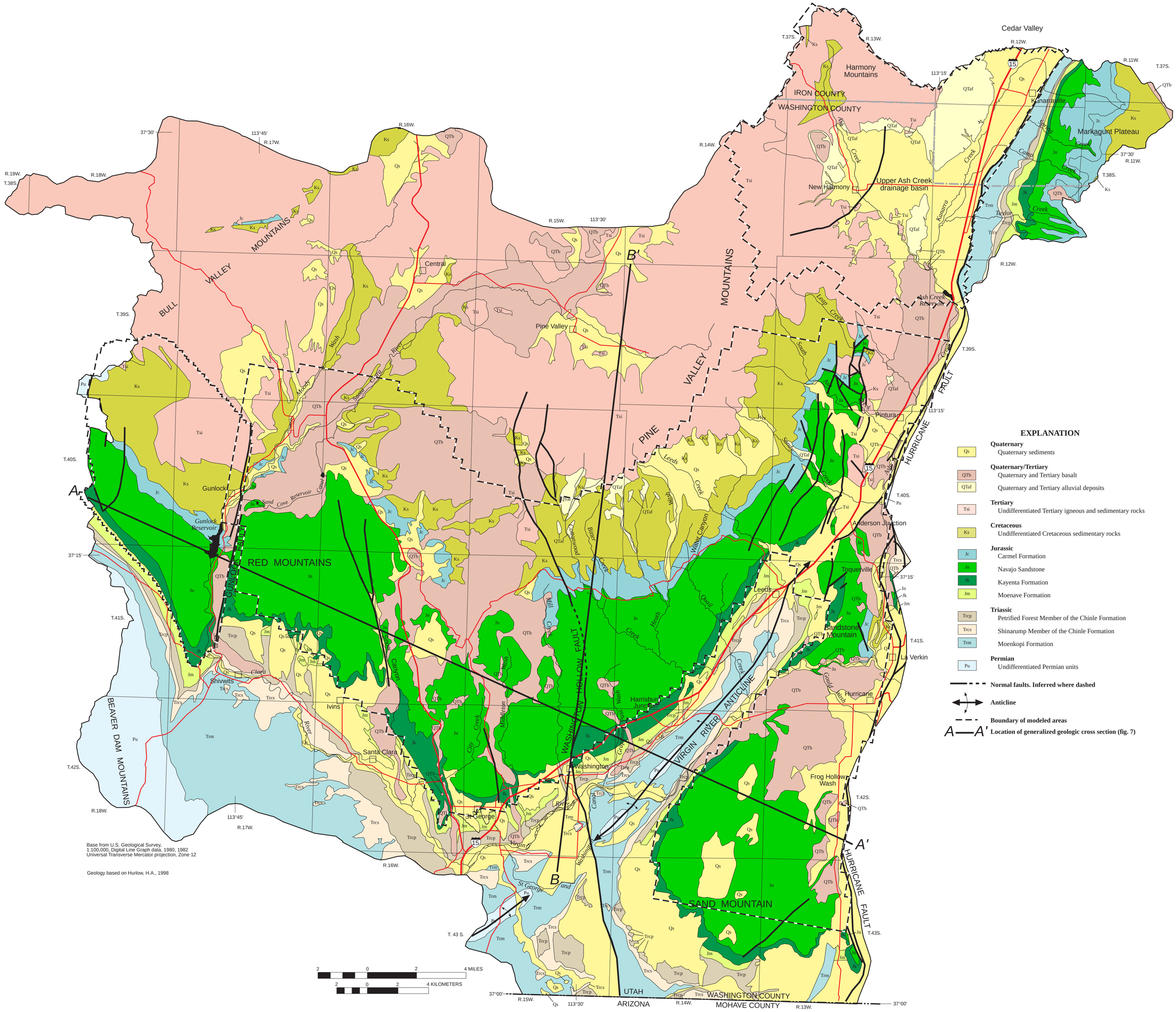

Map showing selected geologic units in the central Virgin River basin area, Washington and Iron Counties, Utah

By
V.M. Heilweil, G.W. Freethey, C.D. Wilkowske, B.J. Stolp, and D.E. Wilberg

2000

Printed on recycled paper